Pen's Mother and Father – the bare essentials.

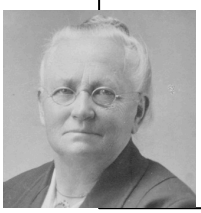

Maternal grandmother.
Johanna Marais.
Born in Takkap.
1850 - 1938



Mother.
Martha Magdalena Preiss.
Born on August 18, 1883 in Robertson CP.
Lived in Middelburg CP..
Died in Port Elizabeth on August 16, 1970 aged 87.

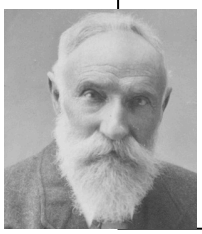

Maternal grandfather.
Johan Daniel Preiss.
Born in Swellendam.
1850 - 1928



Penelope Hester Minnaar.
Born October 21, 1916
Died March 2, 2011

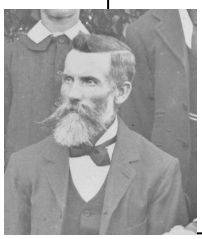

Paternal grandfather.
Jonathan Minnaar.
Born in Robertson.
1852 - 1932

Father.
Jacobus Stephanus Minnaar.
Born on December 16, 1880 in Robertson CP.
Lived in Middelburg CP..
Died in Port Elizabeth on March 17, 1974 aged 94.



Paternal grandmother.
Hester Colyn.
Born in Robertson.
1852 - 1926

